



DO NOT SCALE FROM THIS DRAWING
 DRAWING IS TO BE USED IN CONNECTION WITH ALL OTHER WORKS
 OF THE ARCHITECT AND SHALL NOT BE USED FOR ANY OTHER
 PURPOSE WITHOUT THE WRITTEN CONSENT OF THE ARCHITECT.
 THE ARCHITECT SHALL NOT BE RESPONSIBLE FOR THE
 ACCURACY OF THE INFORMATION PROVIDED BY OTHERS.
 THE ARCHITECT SHALL NOT BE RESPONSIBLE FOR THE
 ACCURACY OF THE INFORMATION PROVIDED BY OTHERS.
 THE ARCHITECT SHALL NOT BE RESPONSIBLE FOR THE
 ACCURACY OF THE INFORMATION PROVIDED BY OTHERS.

-  New brickwork to match surrounding
-  Area to be repaired
-  Other repairs to existing fabric

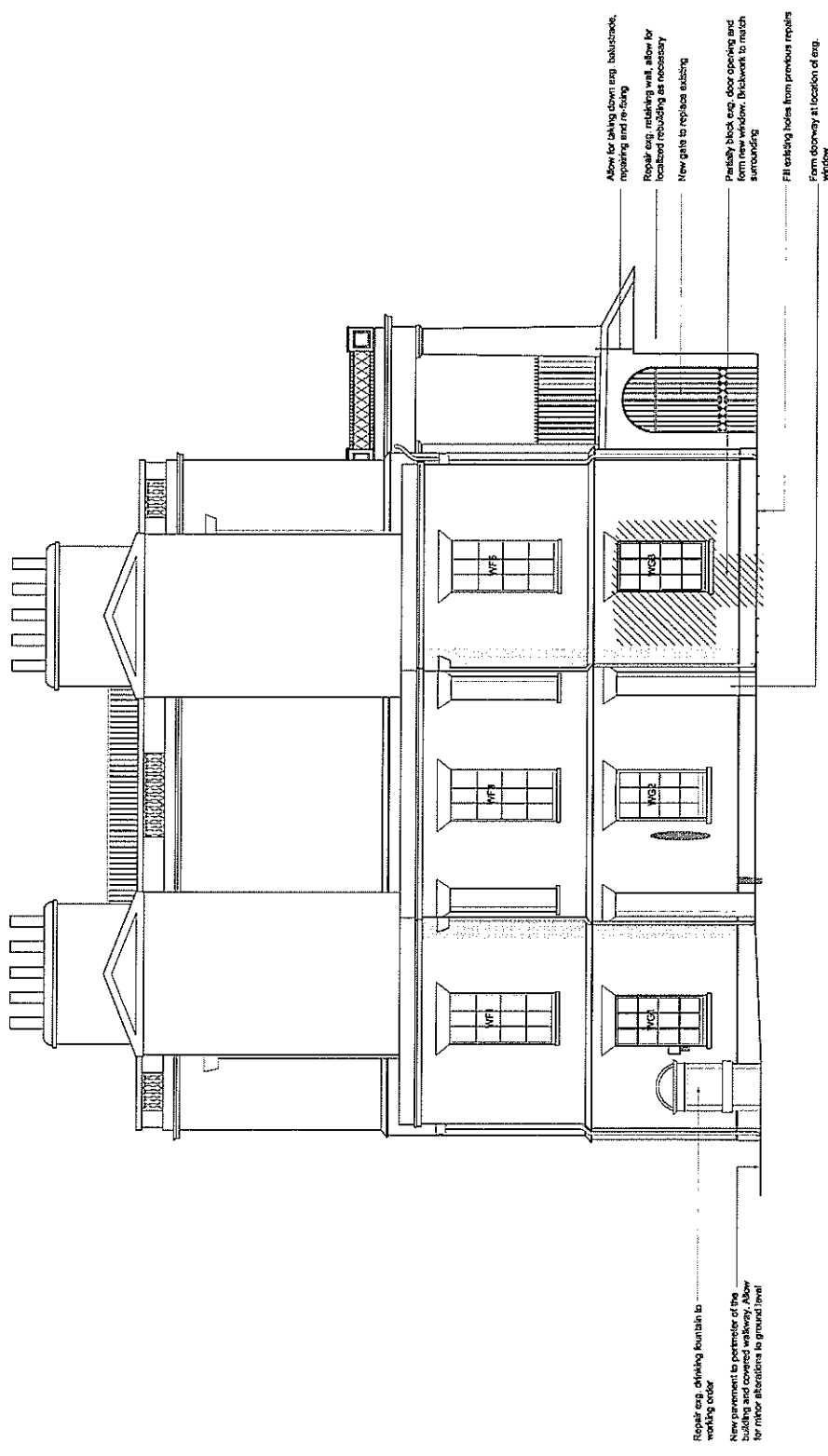

01 NORTH ELEVATION
 ROAD TO THE NORTH

Architect: RICHARD GRIFFITHS ARCHITECTS
 455A D-08 A
 1500/AL 11/09/03 July 2008
 North Elevation as proposed
 Classic House
 FOR PLANNING